

REVISIONS						
ZONE	LTR	DESCRIPTION	CHANGE No	DATE	BY	APPR'D
	A	RELEASED FOR PRODUCTION	DRO2082	21MAR10	TDD	
	B	BI TU201 WAS FM0001264	72543	06APR10	SLK	TLH

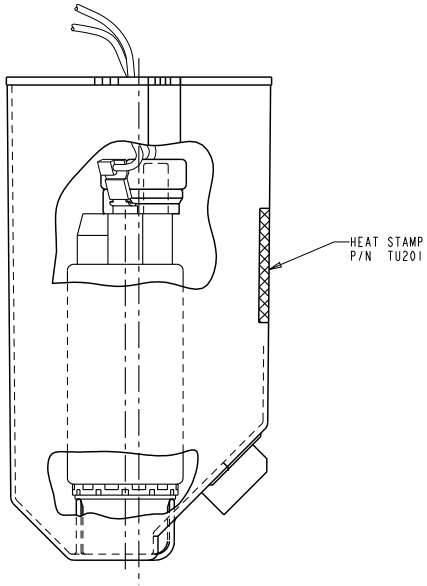
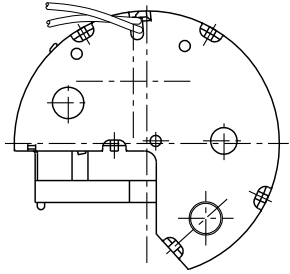

NOTE:  
1. REFERENCE FM0001286 PRINT EXCEPT FOR HEAT STAMP

METRIC ALL DIMENSIONS ARE IN MILLIMETERS			
DO NOT SCALE DECIMAL TOLERANCES UNLESS OTHERWISE SPECIFIED ONE PLACE ±0.25 TWO PLACE ±0.13 ANGLES ±1°			
		THIRD ANGLE PROJECTION	
DIMENSIONS IN ACCORDANCE WITH ASME Y14.5 - 2009			
			630 COLUMBIA ST. CARO, MI 48723 +1 989.673.7727
ENGINEER		MATERIAL/SPECIFICATION:	
DES. MANAGER			
DESIGNER	T. DASILVA	21MAR08	
CAD SYSTEM: PRO/E	SCALE: N/A	SHEET NO. 1 OF 1	
REFERENCE TO REV.: FM0001264		PLW REFERENCE/REV.:	
REFERENCE TO REV.:		PLW REFERENCE/REV.:	
DRAWING NAME: FORD ITR AFT-AXLE MODULE			
SIZE: A2	DRAWING NO./REV.: TU201 / REV B		

© 2010 FORD MOTOR COMPANY. ALL RIGHTS RESERVED.  
THIS DRAWING IS PROPERTY OF FORD MOTOR COMPANY. IT IS CONFIDENTIAL AND PROPRIETARY. IT IS TO BE KEPT IN CONFIDENCE AND NOT TO BE DISCLOSED TO ANY OTHER PARTY WITHOUT THE WRITTEN PERMISSION OF FORD MOTOR COMPANY. NO LICENSE OR OTHER RIGHT IS GIVEN OR IMPLIED BY THE PROVISION OF THIS DRAWING TO ANY OTHER PARTY.  
THIS DRAWING IS THE PROPERTY OF FORD MOTOR COMPANY. IT IS CONFIDENTIAL AND PROPRIETARY. IT IS TO BE KEPT IN CONFIDENCE AND NOT TO BE DISCLOSED TO ANY OTHER PARTY WITHOUT THE WRITTEN PERMISSION OF FORD MOTOR COMPANY. NO LICENSE OR OTHER RIGHT IS GIVEN OR IMPLIED BY THE PROVISION OF THIS DRAWING TO ANY OTHER PARTY.

8 7 6 5 4 3 2 1